

The Chesterville



FRONT ELEVATION

SHOWN W/ THE FOLLOWING OPTIONS NOT INCLUDED IN BASE PRICE
 ** 2852 WINDOW DORMERS - 4'-10"W.
 ** ADD'L COACH LIGHT
 ** DECORATIVE MOLDING & WRAP AROUND WINDOWS & DOOR

***With Finished Upstairs**
Bedrooms: 3
Baths: 2 1/2
Sq. Footage: 2,644

The Chesterville

This 32' wide Cape features a spacious kitchen and convenient sun room adjacent to it that can be used as a breakfast nook, sunroom, or sitting room.

The stepped in roof-line adds architectural interest and curb appeal.

The Chesterville

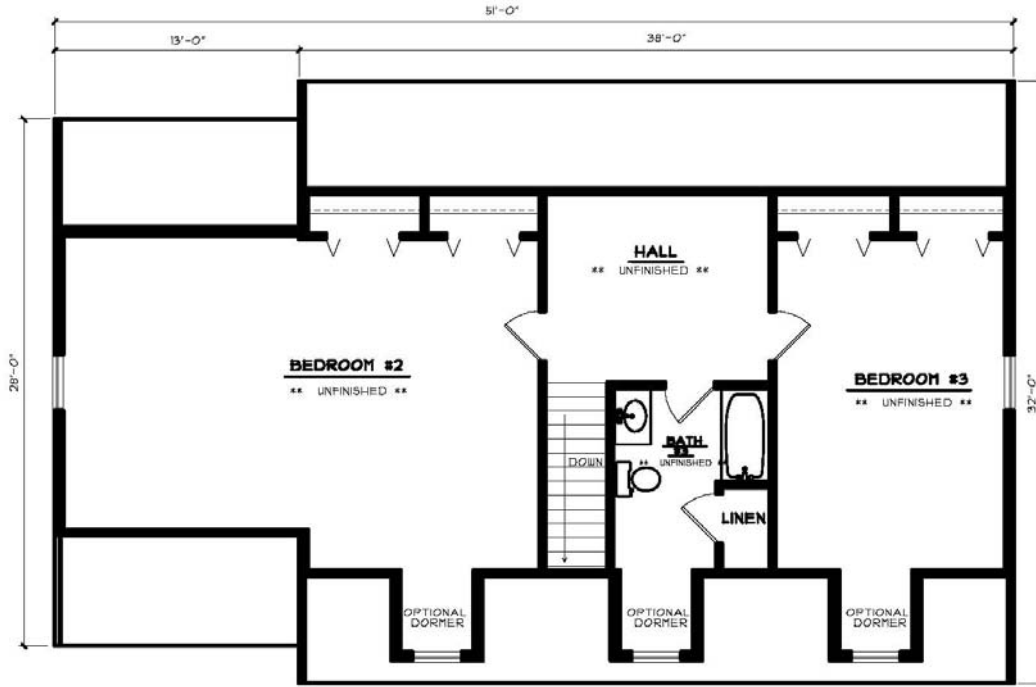

SUGGESTED SECOND FLOOR

** 1044 SQ. FT. (UNFINISHED)

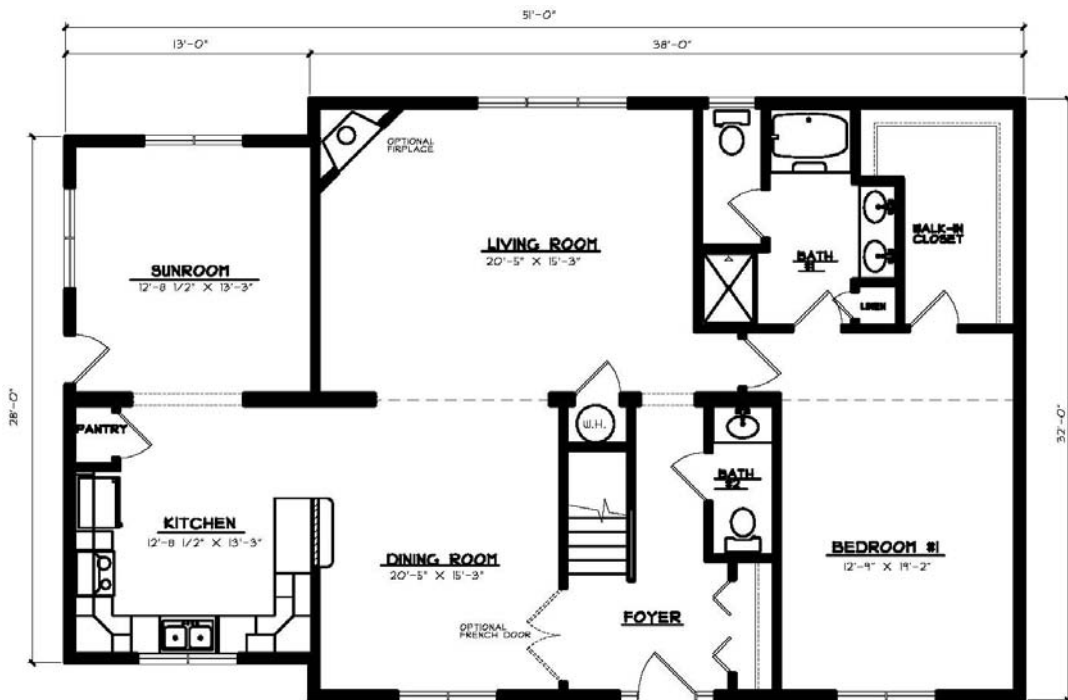

FIRST FLOOR PLAN

1580 SQ. FT.